

PREPARED FOR  
LYNETTE PHILLIPS  
@ PROPERTIES  
LAKE GENEVA WI

# PLAT OF SURVEY

- OF -

LOTS 5, 6, 25 AND 26 OF BLOCK 69 OF THE FIFTH MAP OF INTERLAKEN  
LOCATED IN THE NW 1/4 OF SECTION 14, TOWN 3 NORTH, RANGE 16  
EAST, TOWN OF SUGAR CREEK, WALWORTH COUNTY, WISCONSIN.

PATHFINDER SURVEYING INC.  
(formerly)  
J.K. SURVEYING INC.  
P.O BOX 322  
LAKE GENEVA, WI. 53147  
WWW.PATHFINDERSURVEYING.NET  
262-248-8303

SURVEYORS NOTE : LOTS IN  
INTERLAKEN WE PLATTED TO  
THE CENTERLINE OF THE ROADS  
WHICH WERE NOTED AS PRIVATE  
THERE IS NO EVIDENCE BEECH RD  
WAS DEDICATED TO THE PUBLIC.

- ( ) = recorded as  
□ = found iron bar  
○ = found iron pipe  
● = set iron pipe  
■ = set iron bar

SCALE 1" = 20'

JOB # 17-136

TAX ID # GI 00620A

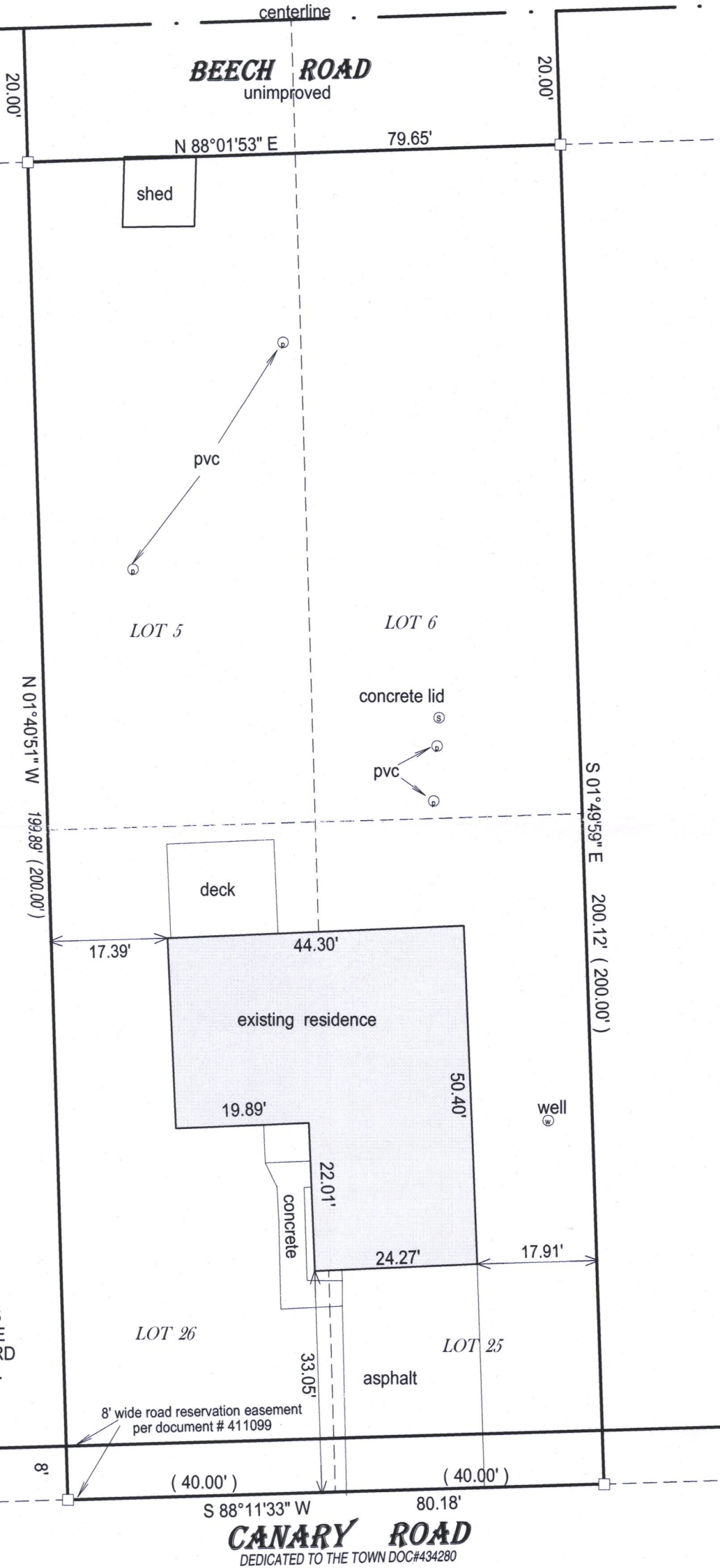

BASIS OF BEARING OF THIS PLAT : THE US STATE PLANE COORDINATE  
SYSTEM SOUTH ZONE, NAD 83. WISCORS.

I hereby certify that I have surveyed the above- described property and the  
above map is a true representation thereof and shows the size and  
location of the property, its exterior boundaries, the location and  
dimensions of all structures thereon, fences, apparrant easements and  
roadways and visible encroachments if any.

This survey is made for the present owners of the property, and those who  
purchase, mortgage, or guarantee the title thereto, within one year from  
the date hereof.

DATED THIS 3rd day of June, 2017.

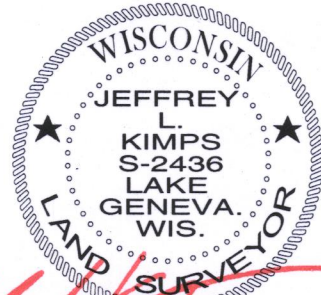

JEFFREY L KIMPS S - 2436  
Wisconsin Professional Land Surveyor  
( original if signed in red )

GI-620A

316-2294